

WEST ELEVATION

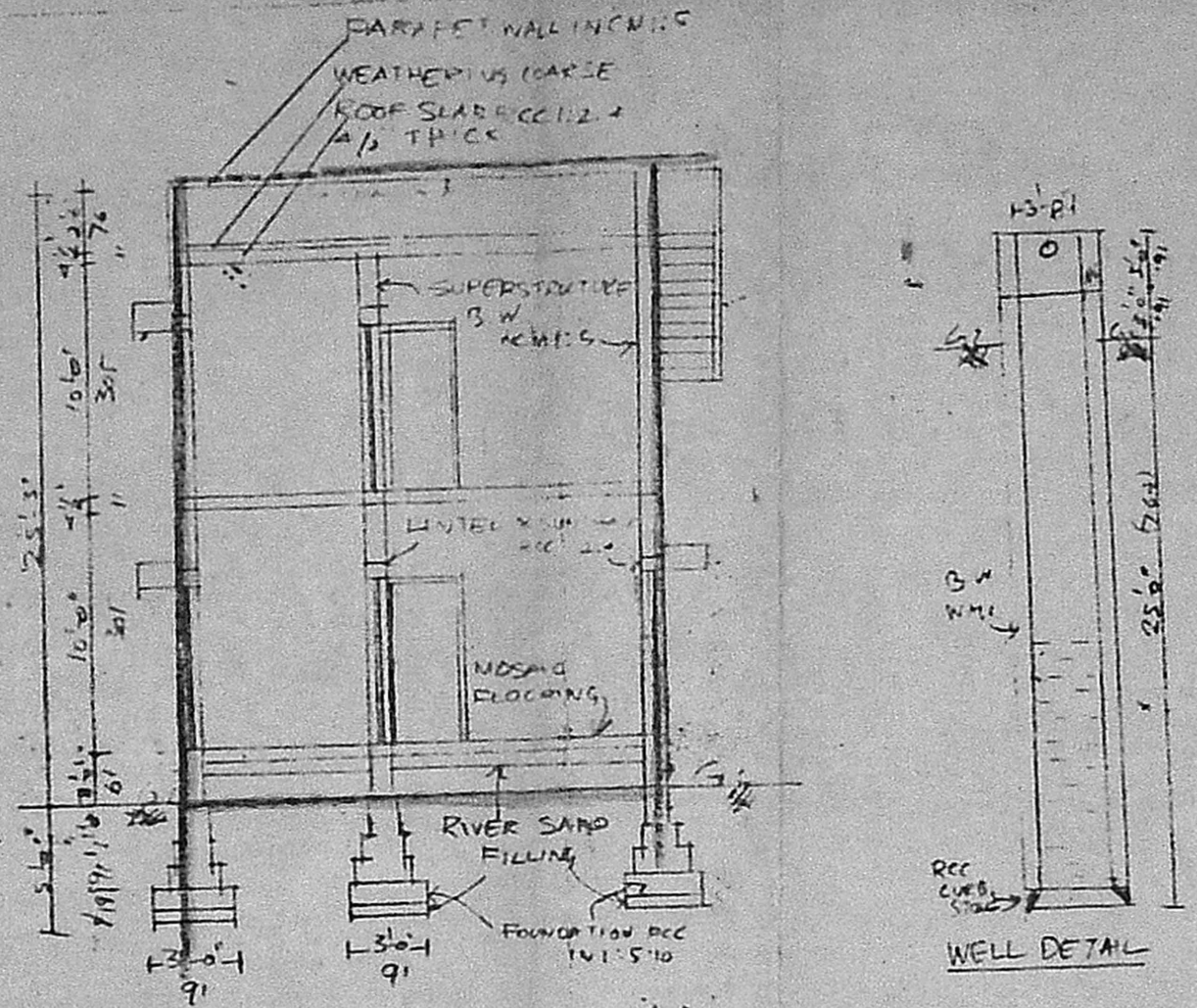

SECTION ON AA

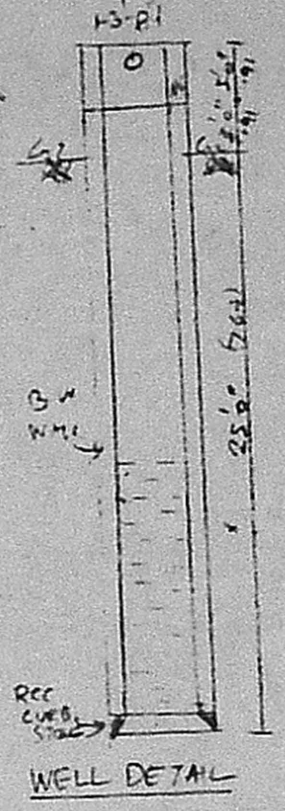

WELL DETAIL

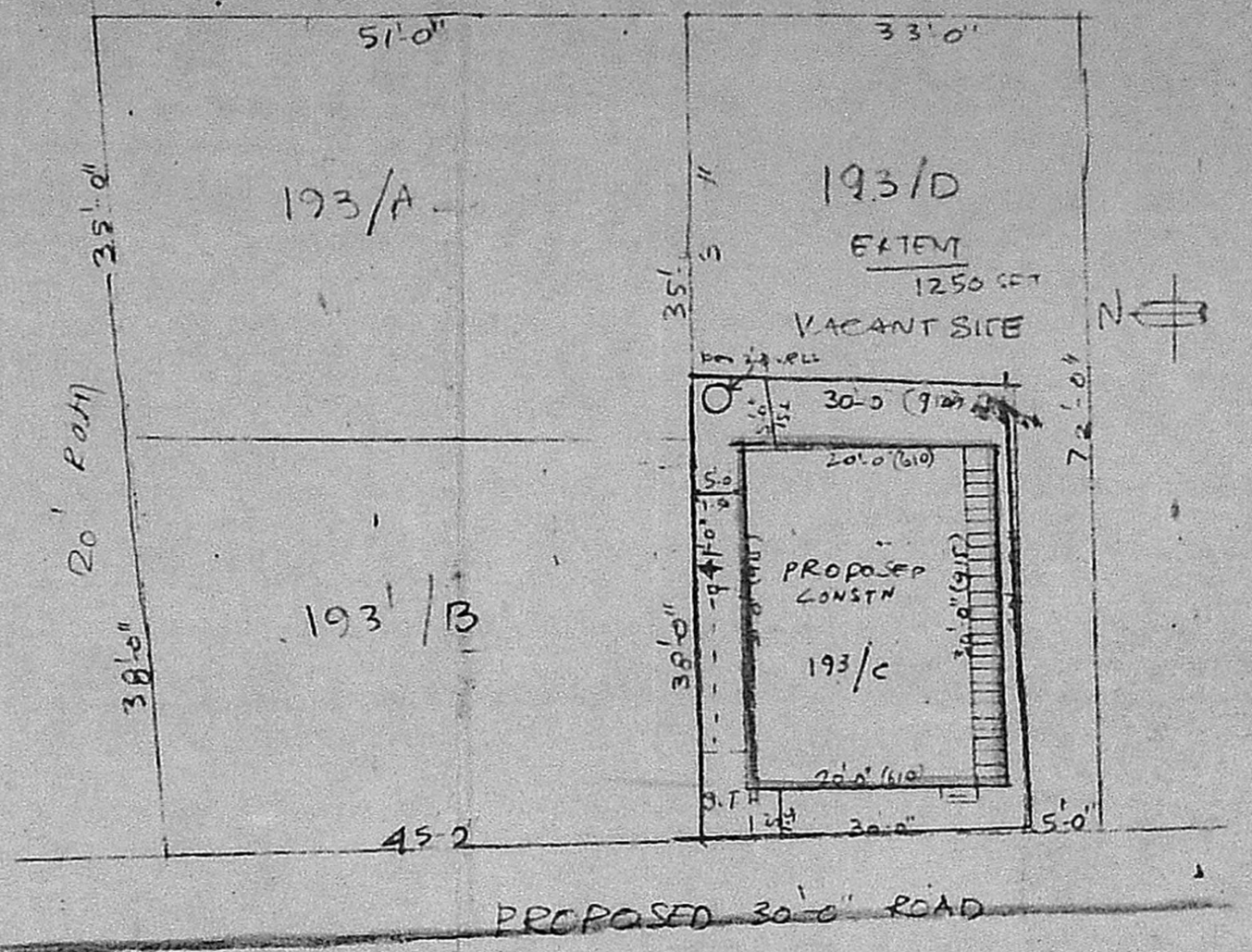

SITE PLAN WITH RESIDUARY PLOT DETAILS
SCALE: 1"=16'-0" OR 1:200

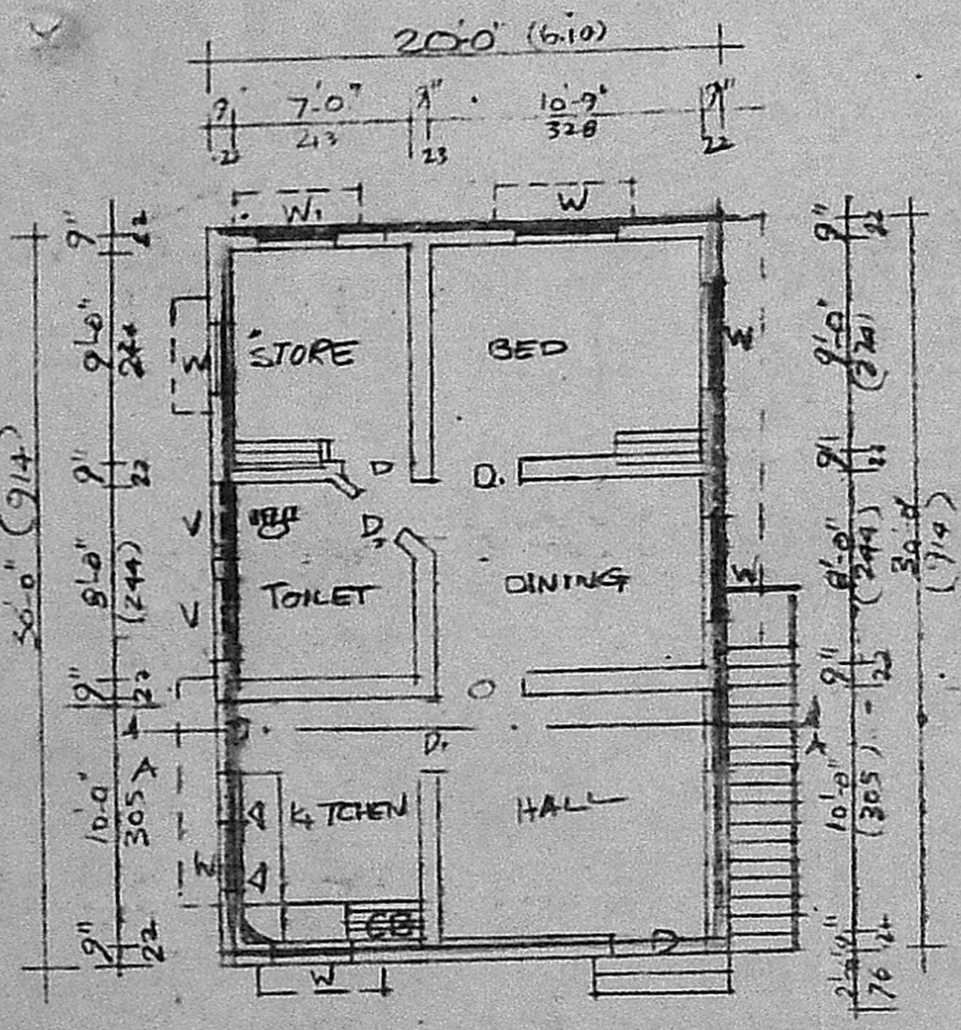

GROUND FLOOR PLAN

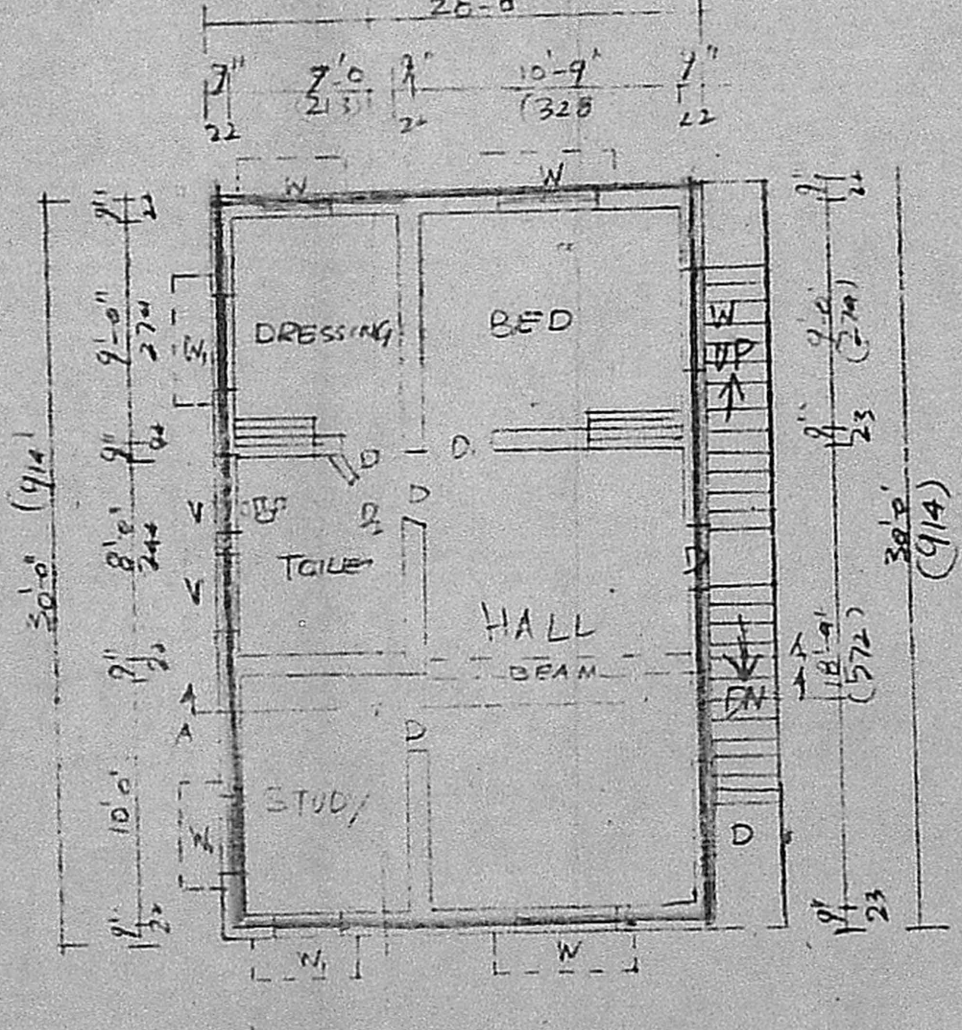

FIRST FLOOR PLAN

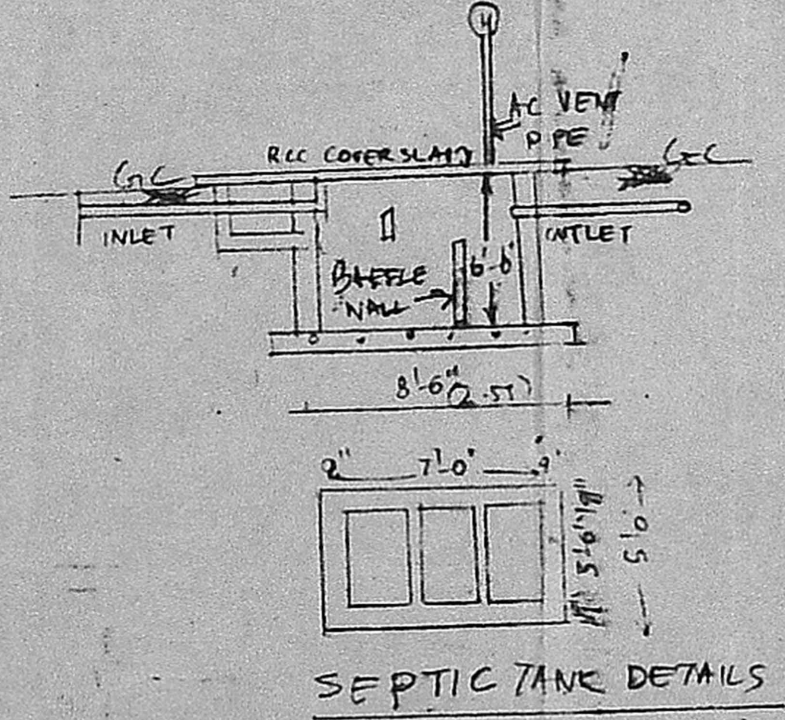

SEPTIC TANK DETAILS

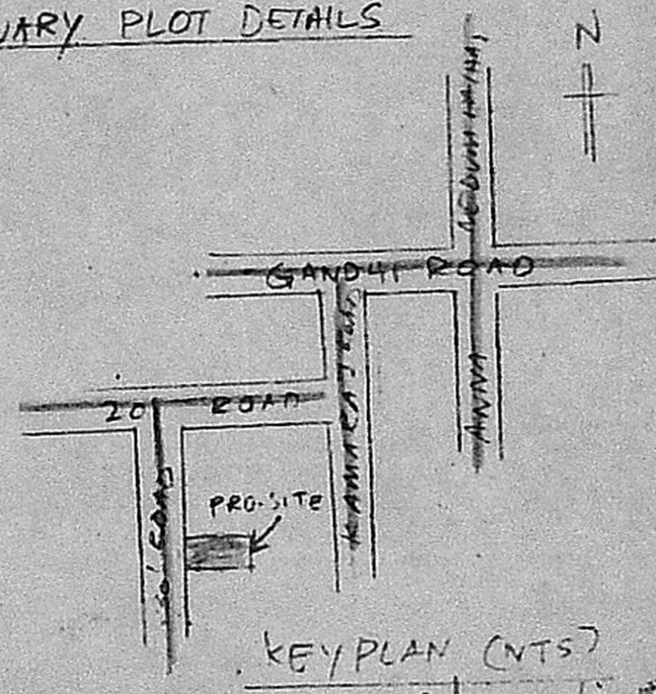

KEY PLAN (NTS)

Planning Permit No. A/8267/91

APPROVED

SUBJECT TO THE CONDITIONS IN THIS NOTICE LETTER.

No. A/8267/91 Dtd. 15/11/91

Srinivas

FOR MEMBER SECRETARY
MADRAS METROPOLITAN
DEVELOPMENT AUTHORITY
MADRAS 600 008

PLAN SHOWING THE PROPOSED CONSTRUCTION OF A DWELLING HOUSE AT PLOT NO 193-C GILL NAGAR EXTENSION T.S. NO 52453 OF BLOCK II IN PULIYUR VILLAGE CORPORATION DIVISION NO 77 MADRAS

JOINERY DETAILS

1	TWPANELLED DOOR	3'2.66" x 9'9"	193
2	TWPANELLED DOOR	3'0" x 5'6"	91 x 198
3	TWPANELLED DOOR	2'6" x 6'6"	75 x 198
N	" WINDOW	4'0" x 4'0"	121 x 122
N	" WINDOW	3'0" x 4'0"	91 x 122
V	" VENTILATOR	3'0" x 2'0"	91 x 61
O	OPEN	3'0" x 6'6"	91 x 198

COLOUR INDEX

PROPOSED CONSTRUCTION	
ROAD	
PLOT BOUNDARY	

AREA DETAILS

GROUND FLOOR PLINTH	600 SF/557 M ²
FIRST FLOOR	600 SF/557 M ²
PLOT AREA	1215 SF/112 M ²

SCALE:
PLAN = 8" = 100' (1 CM = 100 M)

OWNER: *M. R. Deena Kumar*

M. R. Deena Kumar
M. R. DEENA KUMAR, D.C.E.,
Consulting Civil Engineer & Contractor,
Madras Corporation Licensed Surveyor,
LICENCE NO. 139
12, SIXTH MAIN ROAD,
JAWAHAR NAGAR AGARAM,
MADRAS-600 002.